

PLAN SHOWING THE PROPOSED CONSTRUCTION OF RESIDENTIAL BUILDING AT PLOT NO. 47, 6th CROSS STREET, IN R.S. NO. 22/2, 21/2, SARASWATHI NAGAR [ANDAL NAGAR EXTENSION]. NO. 154, [MADIPAKKAM MADURA] PUZTHIWAKKAM VILLAGE ULLAGARAM TOWN PANCHAYAT.

SCALE 1" = 8'-0"

COLOUR INDEX

| | |
|-----------------------|--|
| PROPOSED CONSTRUCTION | |
| EXISTING ROADS | |
| SITE BOUNDARY | |

SCHEDULE OF JOINERIES

| | | |
|--------------|---------------|--------------|
| D DOOR | 3'-3" x 7'-0" | 1.00 X 2.13M |
| D1 DOOR | 3'-0" x 7'-0" | 0.91 X 2.13M |
| D2 DOOR | 2'-6" x 6'-6" | 0.76 X 2.00M |
| W WINDOW | 4'-0" x 4'-6" | 1.22 X 1.37M |
| W1 WINDOW | 3'-0" x 4'-6" | 0.91 X 1.37M |
| V VENTILATOR | 3'-0" x 2'-0" | 0.91 X 0.61M |

AREA DETAILS

| | |
|---------------|-----------------------------|
| SITE EXTENT | : 2430 SQFT. (225.87 SQMT.) |
| BUILT UP AREA | : 857 SQFT. (59.65 SQMT.) |

P. ShanJhi

SIGNATURE OF OWNER

GANESAN.
LICENSED SURVEYOR
Alandur Municipality, Tambaram Municipality and
Ambattur Municipal Township
159, KARUNEEGAR STREET, ADAMBAKKAM
MADRAS-600 088. Phone: 432828

LICENSED SURVEYOR

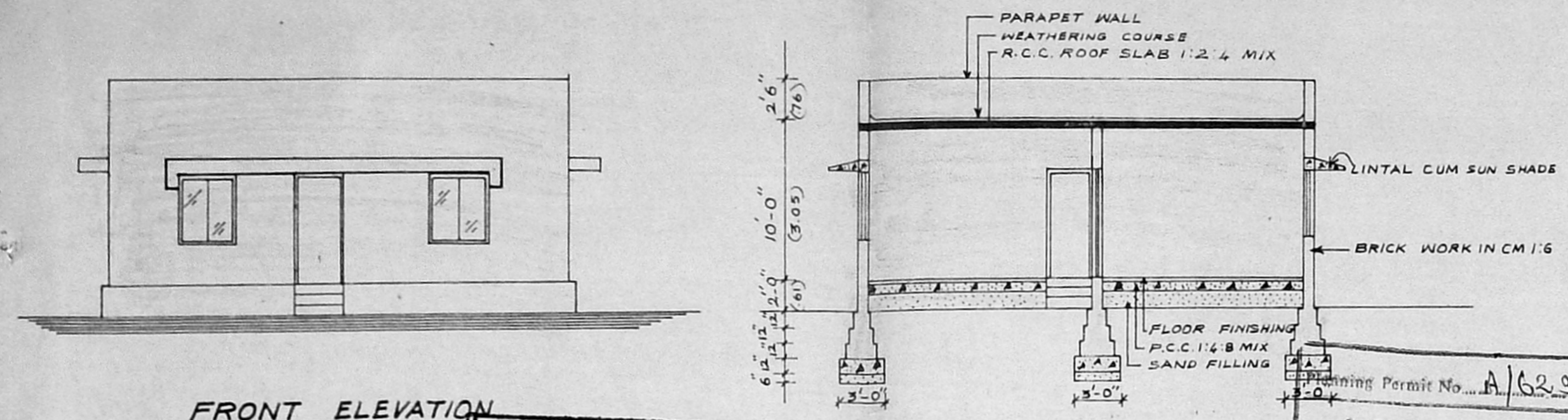

Planning Permit No. A/629/92

APPROVED

SUBJECT TO THE CONDITIONS IN THIS OFFICE LETTER.

No. P/1504/92 Dtd. 06.03.93

FOR MEMBER SECRETARY
MADRAS METROPOLITAN
DEVELOPMENT AUTHORITY
MADRAS - 600 008.

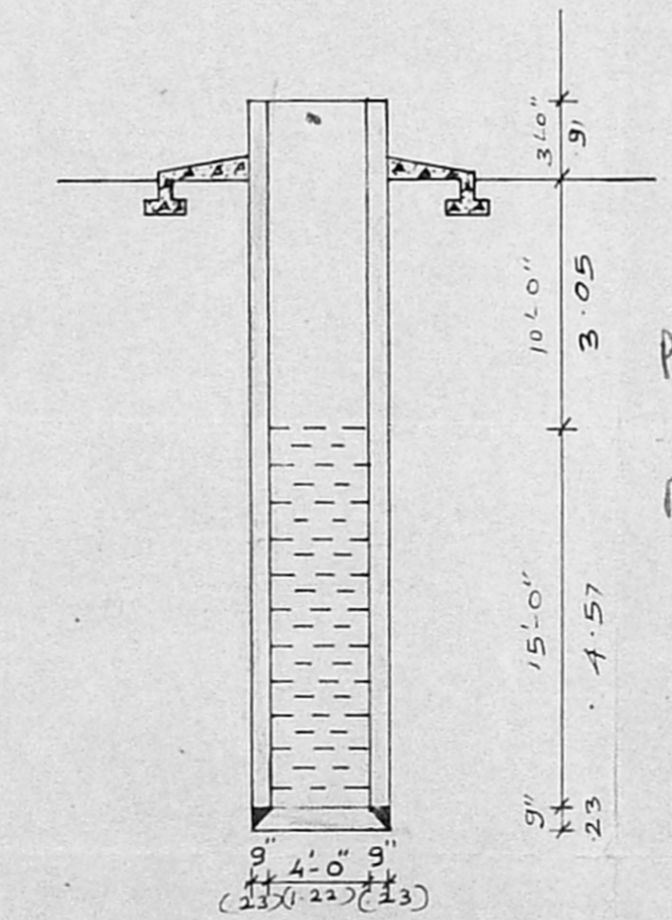
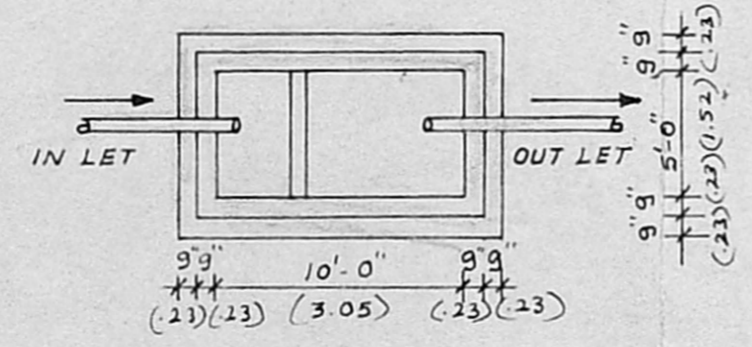
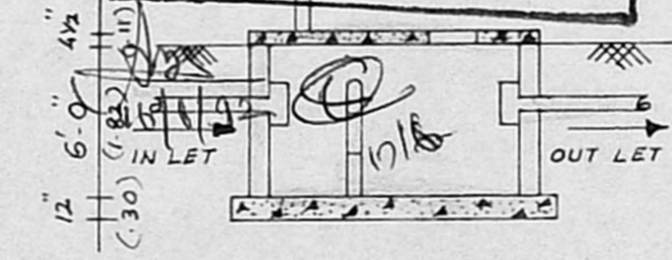
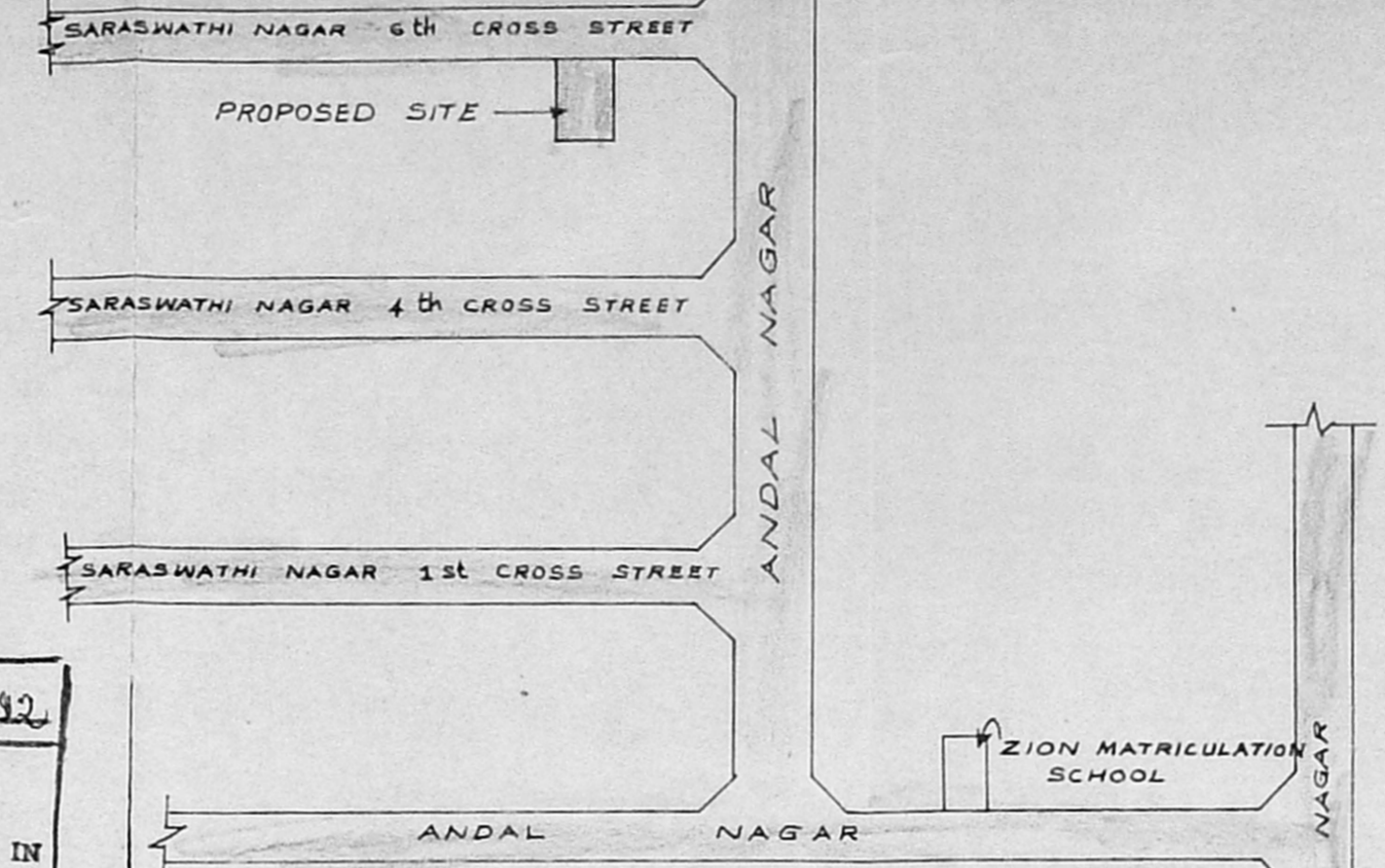

Plot area = 60.75 x 40 = 2430 sqft = 225.87 sqm

Bldg area = (30 x 26) + (6 x 3.875) = 839.25 sqft = 78.05 sqm

P.S. = 28.05 / 225.87 = 0.35

35%

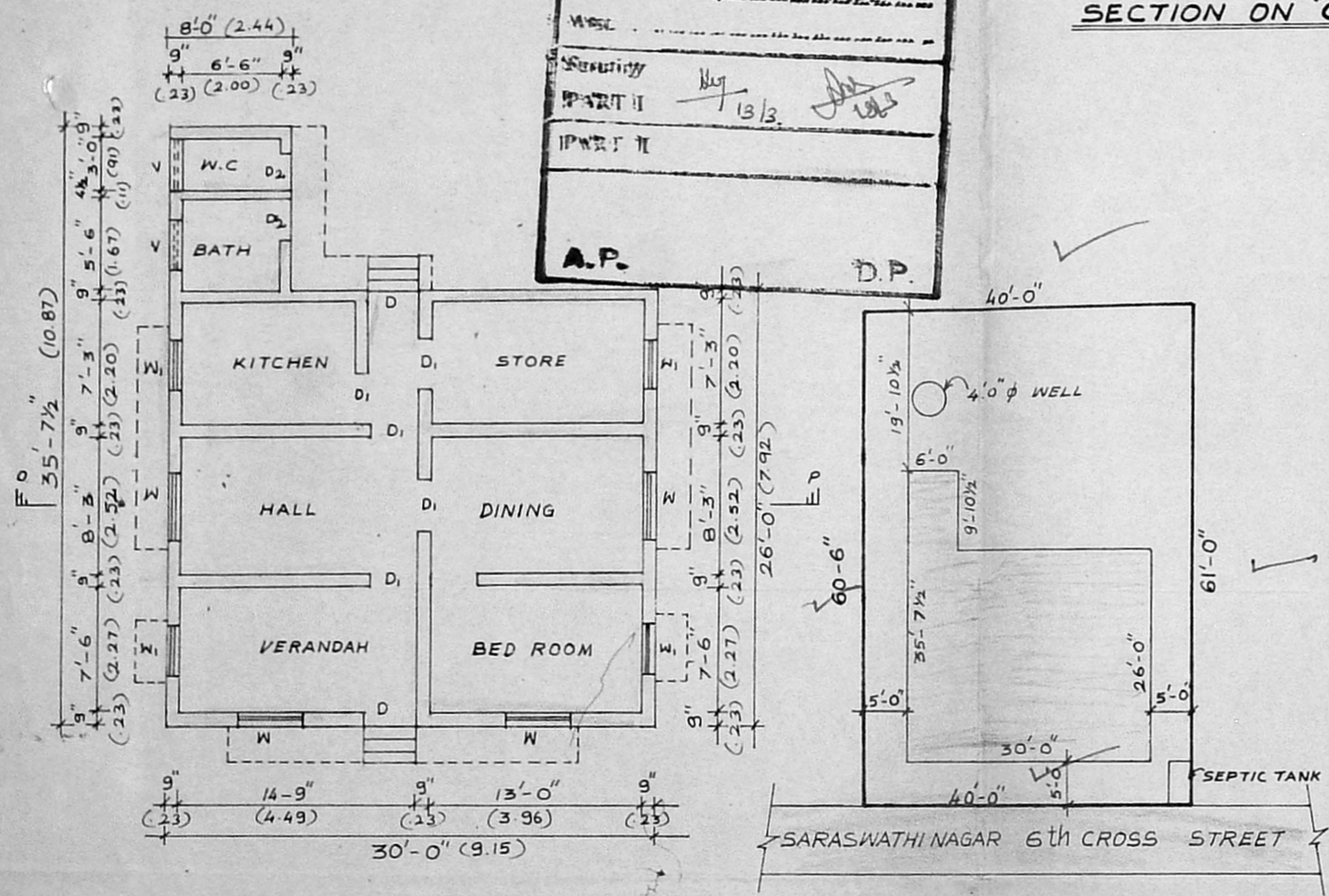

MMDA (A)/PP No. 1

C.No. A/1004/92

Security Part II 13/3

IP Part II

A.P.

D.P.